

CERTIFIED LAND CORNER RECORDATION

DESCRIPTION OF CORNER EVIDENCE FOUND, AND ORIGINAL RECORD (If known)

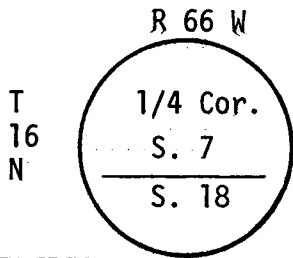

G.L.O.: 14" x 9" x 5" Granite Boulder

Evidence Found: 14" x 9" x 5" granite boulder with 1/4 chiseled on south face and firmly set in ground. Located in fence line.

DESCRIPTION OF MONUMENT AND ACCESSORIES ESTABLISHED TO PERPETUATE THE ORIGINAL LOCATION OF THIS CORNER:

See "Evidence Found" above and sketch below for ties. Placed old tire casing around stone.

SKETCH, WITH COURSE AND DISTANCE TO ADJACENT CORNER IF DETERMINED IN THIS SURVEY. (May Sketch or Paste Reproduction on Reverse Side.)

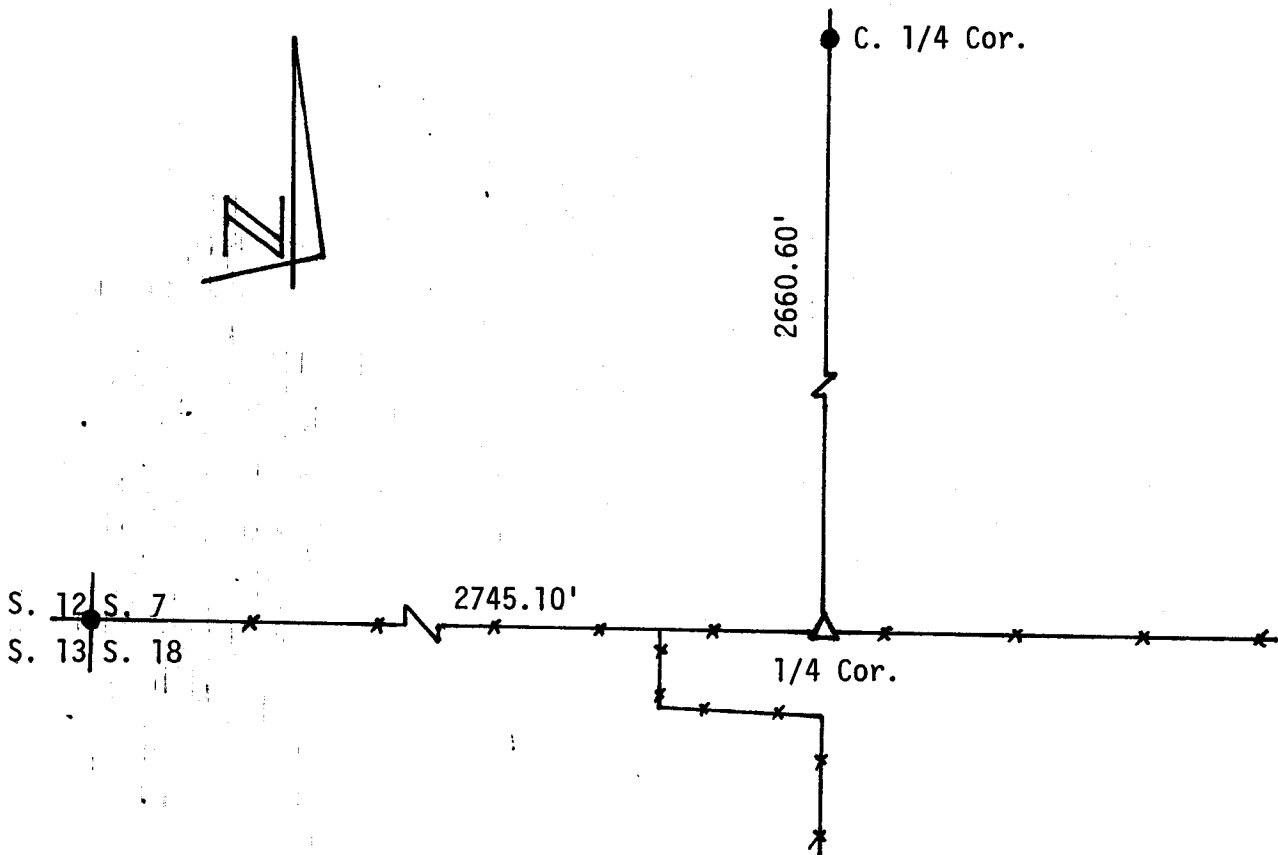

I, Glen L. Roberts certify that I have carefully performed or reviewed the work done on the diagrammed corner as reported on this recordation form and approve the same.

Glen L. Roberts WYO P.E. & L.S. 347
Signature of Surveyor Registration No

STATE OF WYOMING,
Office of Clerk and Recorder,
County of Laramie

625312

This "corner record" was filed for record on the _____ day of JUL 1 1981, 19____, was noted on the cross-index plat and is assigned page No. J-3, in book No. 16-66.

Janet C Whitehead
County Official

Cross Index No. _____	T. _____	R. _____	Mer. _____
_____	T. _____	R. _____	Mer. _____
_____	T. _____	R. _____	Mer. _____
_____	T. _____	R. _____	Mer. _____
_____	T. _____	R. _____	Mer. _____
_____	T. _____	R. _____	Mer. _____
_____	T. _____	R. _____	Mer. _____

J3 16-66